

NOTICE!!

These documents have been scanned!

Do not place un-scanned documents beneath this notice!

Do not remove this notice from this file!

GPO Jacket No. 560-102
Print Order 61540
Rise Business Services, LLC
Job=AZ15 4/30/2019



Box Number= AZ15010



Claim Begin-End: AMC442466-AMC442466

1 Initial Receipt



AZ15010-24

AMC450400-AMC453366

United States Department of the Interior
Bureau of Land Management
 DIV OF LANDS, MINRLS & ENERGY
 ONE N CENTRAL AVE
 PHOENIX, AZ 85004 -4427
 Phone: 602-417-9200

Receipt

No: 3789318

Transaction #: 3896609	
Date of Transaction: 03/20/2017	
CUSTOMER:	
VINCENT E SCHNEIDER 417 S KINKLAND RD PMB 1084 GOLDEN VALLEY, AZ 86413 US	

LINE #	QTY	DESCRIPTION	REMARKS	UNIT PRICE	TOTAL
1	1.00	LOCATABLE MINERALS / MINING CLAIMS- NEW, UNADJUD, ONE OR MORE AUTH NOS / NEW MINING CLAIM PROCESSING FEE CASES: AMC442466/\$20.00		- n/a -	20.00
2	1.00	LOCATABLE MINERALS / MINING CLAIMS- NEW, UNADJUD, ONE OR MORE AUTH NOS / NEW MINING CLAIMS LOCATION FEE CASES: AMC442466/\$37.00		- n/a -	37.00
3	1.00	LOCATABLE MINERALS / MINING CLAIMS- NEW, UNADJUD, ONE OR MORE AUTH NOS / NEW MINING CLAIMS MAINTENANCE FEE CASES: AMC442466/\$155.00		- n/a -	155.00
TOTAL:					\$212.00

PAYMENT INFORMATION			
1	AMOUNT:	212.00	POSTMARKED: 03/14/2017
	TYPE:	CHECK	RECEIVED: 03/17/2017
	CHECK NO:	1005	
	NAME:	BOA, BARBARA J 417 S KINKLAND RD PMB 1084 GOLDEN VALLEY AZ 86413 US	

of the official electronic record contained therein.

NOTICE!!

These documents have been scanned!

Do not place un-scanned documents beneath this notice!

Do not remove this notice from this file!

GPO Jacket No. 560-102
Print Order 61540
Rise Business Services, LLC
Job=AZ15 4/30/2019



Box Number= AZ15010



Claim Begin-End: AMC442466-AMC442466

2 Correspondence



AZ15010-24

AMC450400-AMC453366

NOTICE

VINCENT E SCHNEIDER
417 S. KIRKLAND RD. PMB 1084
GOLDEN VALLEY, AZ 86413

This Notice Affects the Claim
Shown in the Block Below.

AMC442466
FOOLS FOLLY

Correction to Contact Phone Number

You recently received a letter from the Bureau of Land Management regarding your claim(s) that included an incorrect contact phone number.

The correct phone number for questions regarding your claim(s) is 602-417-9397. We apologize for any inconvenience this may have caused.

SENDER: COMPLETE THIS SECTION

- Complete items 1, 2, and 3.
- Print your name and address on the reverse so that we can return the card to you.
- Attach this card to the back of the mailpiece, or on the front if space permits.

1. Article Addressed to:

VINCENT E SCHNEIDER
 417 S. KIRKLAND RD. PMB 1084
 GOLDEN VALLEY, AZ 86413
 9200/BS/AMC442466



9590 9402 2630 6336 1228 88

2. Article Number (Transfer from service label)

7017 0190 0000 4056 7113

COMPLETE THIS SECTION ON DELIVERY

A. Signature

X J Correll

 Agent
 Addressee

B. Received by (Printed Name)

J Correll

C. Date of Delivery

2-14-15

 D. Is delivery address different from item 1? Yes
 If YES, enter delivery address below: No

3. Service Type

- Adult Signature
- Adult Signature Restricted Delivery
- Certified Mail®
- Certified Mail Restricted Delivery
- Collect on Delivery
- Collect on Delivery Restricted Delivery

- Priority Mail Express®
- Registered Mail™
- Registered Mail Restricted Delivery
- Return Receipt for Merchandise
- Signature Confirmation™
- Signature Confirmation Restricted Delivery

USPS TRACKING#



First-Class Mail
Postage & Fees Paid
USPS
Permit No. G-10

9590 9402 2630 6336 1228 88

United States
Postal Service

RECEIVED
SUN MAR 18 2018

2018 MAR -6 P 2:20

PHOENIX, ARIZONA

• Sender: Please print your name, address, and ZIP+4® in this box•
U.S. DEPARTMENT OF THE INTERIOR
BUREAU OF LAND MANAGEMENT
ARIZONA STATE OFFICE
ONE NORTH CENTRAL AVENUE, SUITE 800
PHOENIX, AZ 85004-4427

-442700





United States Department of the Interior



BUREAU OF LAND MANAGEMENT
Arizona State Office
One North Central Avenue, Suite 800
Phoenix, Arizona 85004-4427
www.blm.gov/az/

FEB 08 2018

In Reply Refer To:
3800 (9200)
AMC442466

CERTIFIED MAIL - RETURN RECEIPT REQUESTED No. 7017 0190 0000 4056 7113

NOTICE

VINCENT E SCHNEIDER	:	This Notice Affects the Claims
417 S. KIRKLAND RD. PMB 1084	:	Shown in the Block Below.
GOLDEN VALLEY, AZ 86413	:	

AMC442466
FOOLS FOLLY

Mining Claim Location Notice(s) – Amendment(s) Required

Pursuant to Title 43 Code of Federal Regulations (CFR) 3832.1, the Bureau of Land Management (BLM), Arizona State Office, received your notices of location for recording mining claims. In accordance with 43 CFR 3832.12, the claims listed above cannot be accepted as filed and must be amended as noted below.

The claim is not described with a proper metes and bounds description. A proper metes and bounds description is required to accurately determine the location of the claim. See the attached metes and bounds enclosure. Please address the following issues in your amended claim:

- Include a proper metes and bounds description to accurately determine the location of the claim.
- Include an accurate map illustrating the true location of your claim. Your claim description and map indicate that you are locating in sections 4 and 9 of T.22N R.17W, but your map does not label the section and does not illustrate the claim being in two sections.
- Please note that GPS coordinates/latitude and longitude coordinates are not accepted by the BLM in place of metes and bounds descriptions and tie-ins for a mining claim. See the attached metes and bounds enclosure.

In accordance with 43 CFR 3832.12 a lode claim must be described by metes and bounds and include a tie to a permanent monument such as a section quarter corner monument. All claim descriptions must include state, meridian, township, range, section and by aliquot part to the quarter section.

An amendment must be filed for each claim listed above to correct the defects identified. There is a \$10 BLM processing fee for each amendment. The amendments must be received by BLM within 30 days of your receipt of this notice. If the amendments are not received within the 30-day timeframe the mining claims will be declared null and void.

If additional information is required, please contact Brent Squires at 602-417-9406. Please include your AMC serial number(s) on all correspondence.



Lucas Lucero
Deputy State Director
Lands, Minerals and Energy Division

Enclosure

Why is the position of your claim so important?

As you can see in this map:

- Claim 1, is in **all 4 quarter sections**.
- Claim 2, is in the **NE1/4, SW1/4 & SE1/4**.
- Claim 3, is in the **NE1/4 & SE1/4**.

All 3 have the same tie in data. All 3 have the same dimensions.

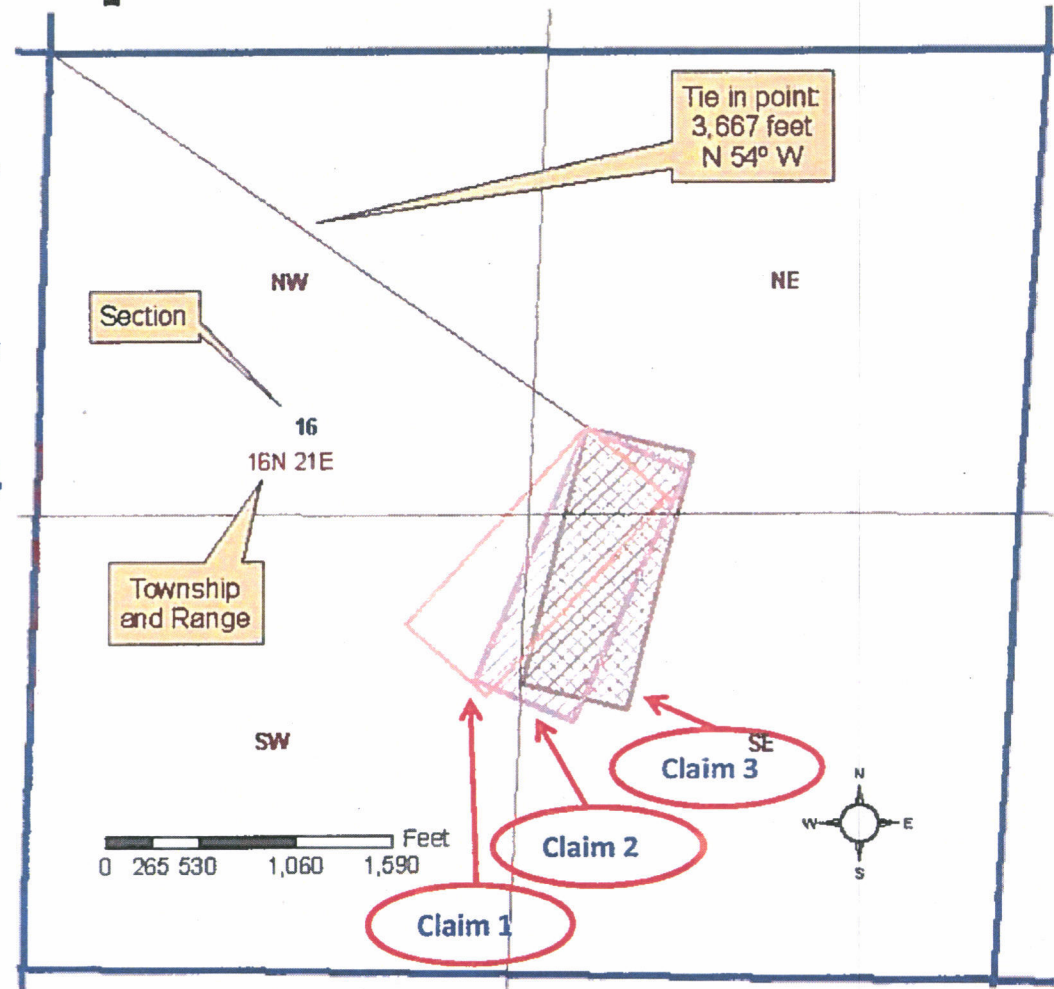

North Azimuth...

- This direction is expressed as simply **284°**

- This direction is expressed as simply **70°**

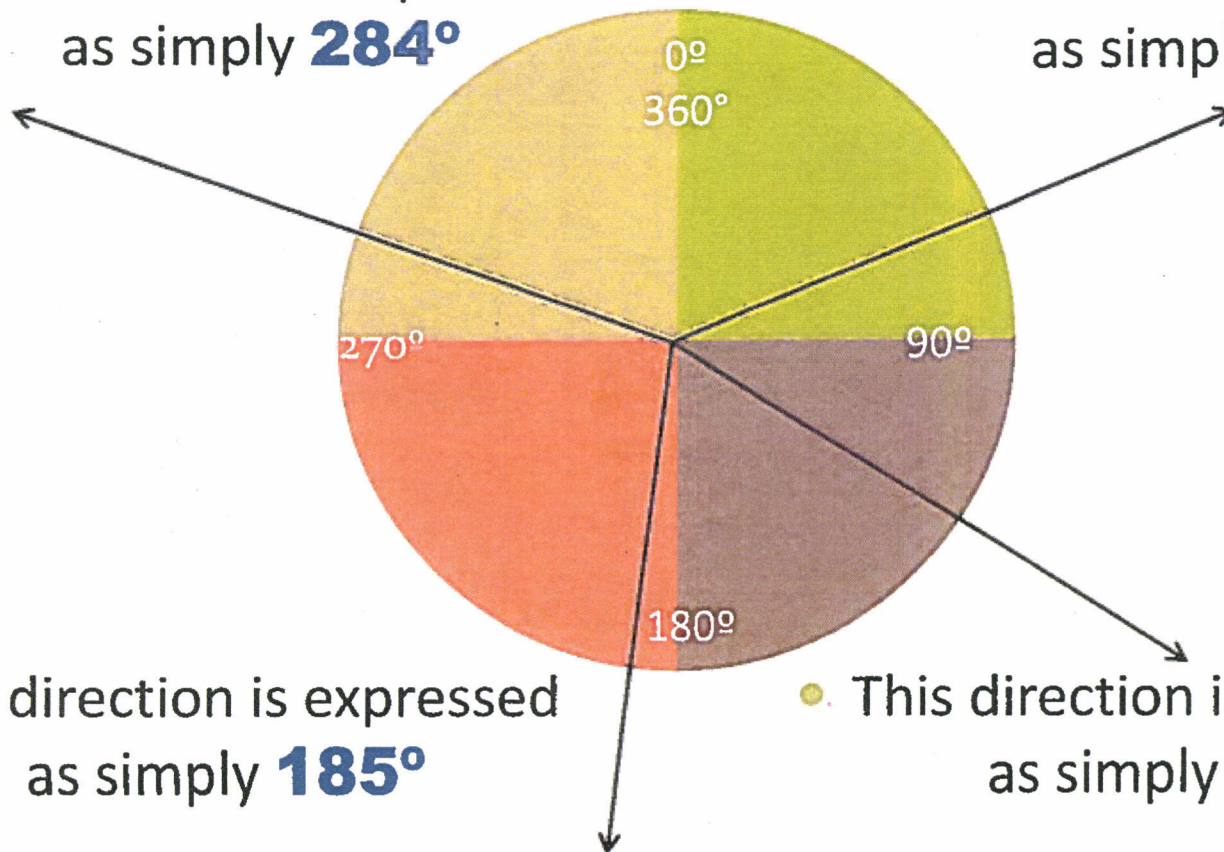

- This direction is expressed as simply **185°**

- This direction is expressed as simply **100°**

Quadrant and Bearing...

- expressed as N 45° W.

- expressed as N 30° E.

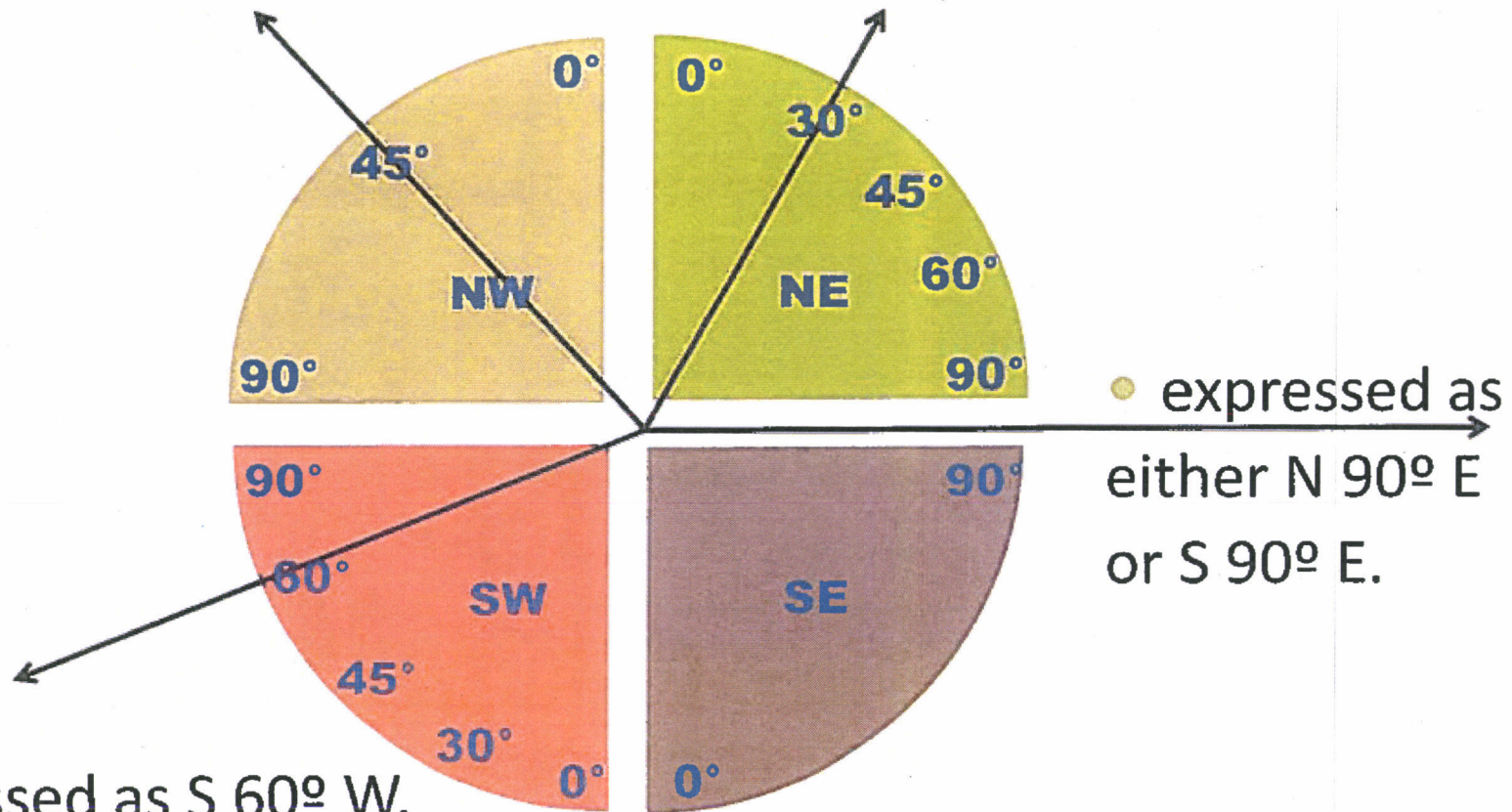

- expressed as S 60° W.

Or, you can use the cadastral survey information.

- From the NE corner of section 29, go 650 feet along the section line in a southerly direction.
- The east boundary of the claim is adjacent to the section line.

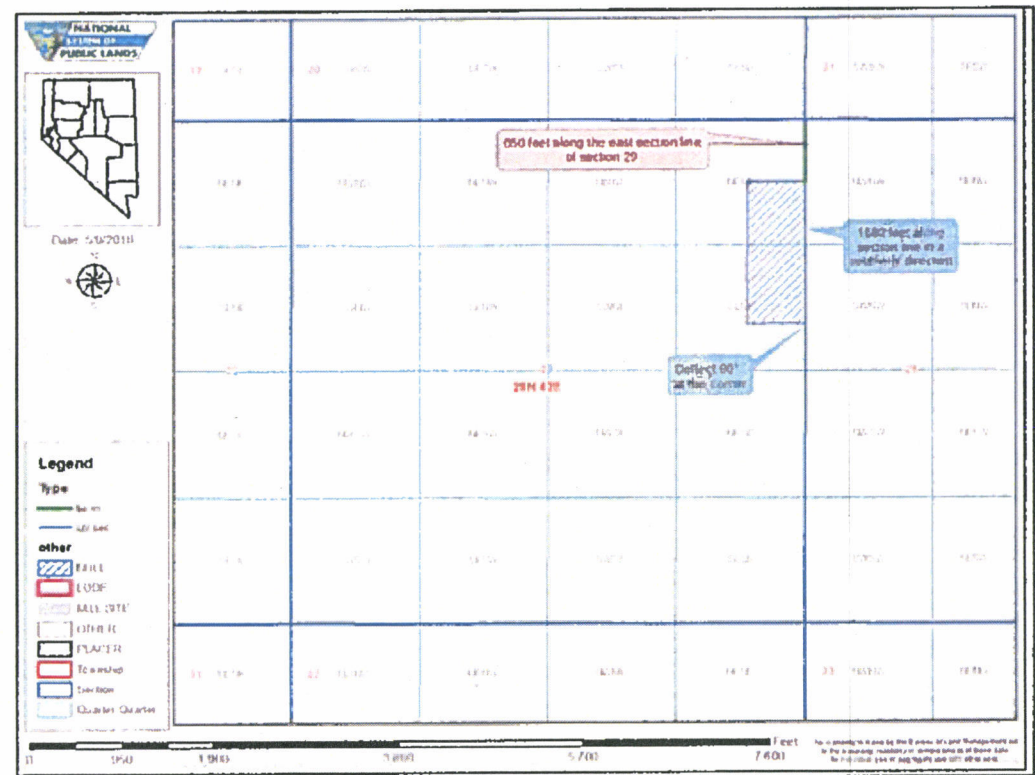

- At the SE corner of the claim, deflect 90° and go 600 feet to the SW corner.

Let's start with the compass.

North, South, East, and West are always easiest.

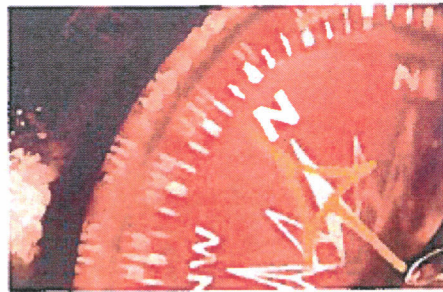

You could record the direction like this, *“the NW corner of my claim is 550 feet south and 1200 feet east of the NW corner of section 20, T32N, R50E”*.

With this method, no angles or degrees are needed!
And we assume you mean “True” North.

Alternative tie in points:

- 43 CFR 3832.12 When I record a mining claim or site, how do I describe the lands I have claimed?
(2)(i)(B)...tying the description to a:
 - Natural object,
 - Permanent monument,
 - Topographic,
 - Hydrographic, or
 - Man-made feature.

Metes and Bounds: (note: this is after providing a tie in to the Northwest corner of the claim.)

*Commonly used
with lode claims*

- Beginning at the Northwest corner,
- go 600 feet in a S 70° E direction to the Northeast corner,
- thence 1500 feet in a S 20° W direction to the Southeast corner,
- thence 600 feet in a N 70° W direction to the Southwest corner,
- thence 1500 feet in a N 20° E direction to the Northwest corner and point of beginning.



NOTICE!!

These documents have been scanned!

Do not place un-scanned documents beneath this notice!

Do not remove this notice from this file!

GPO Jacket No. 560-102
Print Order 61540
Rise Business Services, LLC
Job=AZ15 4/30/2019



Box Number= AZ15010



Claim Begin-End: AMC442466-AMC442466

3 Transfers



AZ15010-24

AMC450400-AMC453366

**NO
DOCUMENTS
FOUND**

NO DOCUMENTS FOUND
NO DOCUMENTS FOUND

NOTICE!!

These documents have been scanned!

Do not place un-scanned documents beneath this notice!

Do not remove this notice from this file!

GPO Jacket No. 560-102
Print Order 61540
Rise Business Services, LLC
Job=AZ15 4/30/2019



Box Number= AZ15010



Claim Begin-End: AMC442466-AMC442466

4 Annual Filings



AZ15010-24 AMC450400-AMC453366

UNITED STATES
DEPARTMENT OF THE INTERIOR
BUREAU OF LAND MANAGEMENT

MAINTENANCE FEE WAIVER CERTIFICATION

SEE INSTRUCTIONS ON PAGE 2

434
HLL

442466

FORM APPROVED
OMB NO. 1004-0114
Expires: January 31, 2020

- This small miner waiver is filed for the assessment year beginning on September 1, 2019 and ending on September 1, 2020
- The undersigned and all related parties owned ten or fewer mining claims, mill, or tunnel sites located and maintained on Federal lands in the United States of America on September 1, 2019
- The undersigned have performed the assessment work required by law for each mining claim listed prior to filing this waiver and understand that by filing this form, the undersigned must file an affidavit of assessment work with the Bureau of Land Management (BLM) by the December 30th following the filing of this waiver.
- The undersigned understand that if the assessment work obligation has not yet come due under 30 U.S.C. 28 (for those claims in their first assessment year only), a notice of intent to hold reciting this condition must be recorded by the December 30th following the filing of this waiver.
- The undersigned understand that mill and tunnel sites may also be listed on this waiver and be waived from payment of the maintenance fee, and that a notice of intent to hold for these sites is required to be filed with the BLM by the December 30th following the filing of this waiver.
- The undersigned understand and acknowledge that pursuant to 43 U.S.C. 1212 and 18 U.S.C. 1001, the filing or recording of a false, fictitious, or fraudulent document with the BLM may result in a fine of up to \$250,000, a prison term not to exceed five years, or both.
- The mining claims, mill or tunnel sites for which this waiver from payment of the maintenance fees is requested are:

CLAIM OR SITE NAME	BLM RECORDATION SERIAL NUMBER
1. Fools Folly	✓ AMC 442466
2.	
3.	
4.	
5.	
6.	
7.	
8.	
9.	
10.	

RECEIVED
BLM AZ STATE OFFICE
2019 AUG 28 P 3:06
PHOENIX, ARIZONA

The owner(s) (claimants) of the above mining claims and sites are:

VINCENT SCHNEIDER
(Owner's Name - Please Print)
P.O. Box 81
(Owner's Mailing Address)

Vincent Schneider
(Owner's Signature)
YUCCA AZ 86438
(City) (State) (Zip Code)

(Owner's Name - Please Print)

(Owner's Mailing Address)

(Owner's Name - Please Print)

(Owner's Mailing Address)

(Owner's Name - Please Print)

(Owner's Mailing Address)

(Owner's Signature)

(City) (State) (Zip Code)

(Owner's Signature)

(City) (State) (Zip Code)

(Owner's Signature)

(City) (State) (Zip Code)

(Continued on page 2)

BY [Signature]

4548576

NW [Signature]

(Owner's Name - Please Print)	(Owner's Signature)
(Owner's Mailing Address)	(City) (State) (Zip Code)
(Owner's Name - Please Print)	(Owner's Signature)
(Owner's Mailing Address)	(City) (State) (Zip Code)
(Owner's Name - Please Print)	(Owner's Signature)
(Owner's Mailing Address)	(City) (State) (Zip Code)
(Owner's Name - Please Print)	(Owner's Signature)
(Owner's Mailing Address)	(City) (State) (Zip Code)

18 U.S.C. 1001 and 43 U.S.C. 1212 make it a crime for any person knowingly and willfully to make to any department or agency of the United States any false, fictitious or fraudulent statements or representations as to any matter within its jurisdiction.

INSTRUCTIONS

1. This certification is made under the provisions of 43 U.S.C. § 1744 and 30 U.S.C. §28-28k and the regulations thereunder (43 CFR Part 3830).
2. The claimant(s) must fill in the dates in paragraph 1 for the beginning and ending of the assessment year for which this waiver is sought.
3. The claimant(s) must fill in the date in paragraph 2 for the beginning of the assessment year for which this waiver is sought.
4. All claim and site names and BLM serial numbers must be listed for the mining claims, mill sites, and tunnel sites for which the waiver is sought.
5. All owners of the mining claims, mill sites, and tunnel sites and their addresses must be given.
6. This waiver form must be signed by all the claimants or their designated agent, in original form. If an agent is designated, a notarized designation of agent, signed by all of the claimants with proper address given, must be submitted with this waiver.
7. This form must be filed no later than September 1st for the upcoming assessment year in the BLM State Office where the mining claims or sites are recorded, or the waiver cannot be granted by the BLM. (Example: To obtain a waiver for the assessment year 2012, which begins on September 1, 2011, you must qualify for and file for a waiver no later than September 1, 2011, in the proper BLM State Office.)
8. For all mining claims which require assessment work, you must record an affidavit of labor on or before the December 30th immediately following the filing of this waiver. For all other mining claims or sites waived, you must record a notice of intent to hold on or before the December 30th immediately following the filing of this waiver.
9. Mill and tunnel sites may also be listed on this waiver and be waived from payment of the maintenance fee. A notice of intent to hold for these sites is ~~required to be filed by the December 30th following the filing of this waiver.~~

FOR OFFICIAL USE ONLY

UNITED STATES
DEPARTMENT OF THE INTERIOR
BUREAU OF LAND MANAGEMENT
MAINTENANCE FEE WAIVER CERTIFICATION

FORM APPROVED
OMB NO. 1004-0114
Expires: January 31, 2020

SEE INSTRUCTIONS ON PAGE 2

- This small miner waiver is filed for the assessment year beginning on September 1, 2019 and ending on September 1, 2020
- The undersigned and all related parties owned ten or fewer mining claims, mill, or tunnel sites located and maintained on Federal lands in the United States of America on September 1, 2019.
- The undersigned have performed the assessment work required by law for each mining claim listed prior to filing this waiver and understand that by filing this form, the undersigned must file an affidavit of assessment work with the Bureau of Land Management (BLM) by the December 30th following the filing of this waiver.
- The undersigned understand that if the assessment work obligation has not yet come due under 30 U.S.C. 28 (for those claims in their first assessment year only), a notice of intent to hold reciting this condition must be recorded by the December 30th following the filing of this waiver.
- The undersigned understand that mill and tunnel sites may also be listed on this waiver and be waived from payment of the maintenance fee, and that a notice of intent to hold for these sites is required to be filed with the BLM by the December 30th following the filing of this waiver.
- The undersigned understand and acknowledge that pursuant to 43 U.S.C. 1212 and 18 U.S.C. 1001, the filing or recording of a false, fictitious, or fraudulent document with the BLM may result in a fine of up to \$250,000, a prison term not to exceed five years, or both.
- The mining claims, mill or tunnel sites for which this waiver from payment of the maintenance fees is requested are:

CLAIM OR SITE NAME	BLM RECORDATION SERIAL NUMBER
1. Fools Folly	AMC442466
2.	
3.	
4.	
5.	
6.	
7.	
8.	
9.	
10.	

RECEIVED
BLM ARIZONA DISTRICT OFFICE
2019 NOV - 6 P 2:22
PHOENIX, ARIZONA

The owner(s) (claimants) of the above mining claims and sites are:

DIAMOND S. MINING
(Owner's Name - Please Print)
P.O. BOX 81
(Owner's Mailing Address)

Vincent Schneider
Vincent Schneider / owner / Pres.
(Owner's Signature)
YACCA AZ 86438
(City) (State) (Zip Code)

(Owner's Name - Please Print)

(Owner's Mailing Address)

(Owner's Signature)

(City) (State) (Zip Code)

(Owner's Name - Please Print)

(Owner's Mailing Address)

(Owner's Signature)

(City) (State) (Zip Code)

(Owner's Name - Please Print)

(Owner's Mailing Address)

(Owner's Signature)

(City) (State) (Zip Code)

UNITED STATES
DEPARTMENT OF THE INTERIOR
BUREAU OF LAND MANAGEMENT

MAINTENANCE FEE WAIVER CERTIFICATION

SEE INSTRUCTIONS ON PAGE 2

434
JMS

442466

FORM APPROVED
OMB NO. 1004-0114
Expires: January 31, 2020

COPIED

1. This small miner waiver is filed for the assessment year beginning on September 1, 2019 and ending on September 1, 2020
2. The undersigned and all related parties owned ten or fewer mining claims, mill, or tunnel sites located and maintained on Federal lands in the United States of America on September 1, 2019
3. The undersigned have performed the assessment work required by law for each mining claim listed prior to filing this waiver and understand that by filing this form, the undersigned must file an affidavit of assessment work with the Bureau of Land Management (BLM) by the December 30th following the filing of this waiver.
4. The undersigned understand that if the assessment work obligation has not yet come due under 30 U.S.C. 28 (for those claims in their first assessment year only), a notice of intent to hold reciting this condition must be recorded by the December 30th following the filing of this waiver.
5. The undersigned understand that mill and tunnel sites may also be listed on this waiver and be waived from payment of the maintenance fee, and that a notice of intent to hold for these sites is required to be filed with the BLM by the December 30th following the filing of this waiver.
6. The undersigned understand and acknowledge that pursuant to 43 U.S.C. 1212 and 18 U.S.C. 1001, the filing or recording of a false, fictitious, or fraudulent document with the BLM may result in a fine of up to \$250,000, a prison term not to exceed five years, or both.
7. The mining claims, mill or tunnel sites for which this waiver from payment of the maintenance fees is requested are:

CLAIM OR SITE NAME	BLM RECORDATION SERIAL NUMBER
1. <u>Fools Folly</u>	<u>AMC 442466</u>
2.	
3.	
4.	
5.	
6.	
7.	
8.	
9.	
10.	

RECEIVED
BLM AZ STATE OFFICE
2019 AUG 28 P 3:06
PHOENIX, ARIZONA

The owner(s) (claimants) of the above mining claims and sites are:

VINCENT SCHNEIDER
(Owner's Name - Please Print)
P.O. Box 81
(Owner's Mailing Address)

Vincent Schneider
(Owner's Signature)
YUCCA AZ 86438
(City) (State) (Zip Code)

(Owner's Name - Please Print)

(Owner's Mailing Address)

(Owner's Signature)

(City) (State) (Zip Code)

(Owner's Name - Please Print)

(Owner's Mailing Address)

(Owner's Signature)

(City) (State) (Zip Code)

(Owner's Name - Please Print)

(Owner's Mailing Address)

(Owner's Signature)

(City) (State) (Zip Code)

RECEIVED
BLM AZ STATE OFFICE
2019 NOV - 6 P 2:22
PHOENIX, ARIZONA

(Continued on page 2)

ENCLOSURE
BY [Signature]

4548576

NWJ



442466

MAINTENANCE FEE PAYMENT

Claimant Name: Vincent Schneider
Address: P.O. Box 81 Diamond S. Mining
City: Yucca State: AZ Zip: 86438
Telephone: 928 530 0679
E-mail address: _____
Signature: Vincent Schneider

RECEIVED
BLM AZ STATE OFFICE
2018 SEP -5 P 12:23
PHOENIX, ARIZONA
BLM
Date
Stamp

Check here if this is a change of address. 8-30-18

LINE NO.	AMC NUMBER	CLAIM/SITE NAME	COUNTY RECORDER DATA (If available)	TWP	RNG	SEC
1	442466	Fools Folly	DOC. # <u>Mohave Co.</u> <u>2017011630</u>	22 ^N	17 ^W	9
2						
3						
4						
5						
6						
7						
8						
9						
10						

List additional claims on Form MCF114.

Bureau of Land Management
Arizona State Office
www.blm.gov/az/

No. of Claims*: 1 x \$155 = 155⁰⁰
Check No: _____ Init. _____
Receipt No.: 4258441
For BLM Use Only

* \$155 per lode mining claim, mill site, or tunnel site; and \$155 for each 20 acres or portion thereof for each placer mining claim.

Form: MCF112
Revised July 2014

United States Department of the Interior
Bureau of Land Management
 DIV OF LANDS, MINRLS & ENERGY
 ONE N CENTRAL AVE
 PHOENIX, AZ 85004 -4427
 Phone: 602-417-9200

Receipt

No: 4258441

Transaction #: 4374021	
Date of Transaction: 09/07/2018	
CUSTOMER:	
DIAMOND S MINING PO BOX 81 YUCCA,AZ 86438-0081 US	

LINE #	QTY	DESCRIPTION	REMARKS	UNIT PRICE	TOTAL
1	1.00	LOCATABLE MINERALS / MINING CLAIMS- NOT NEW-UNADJUD,ONE AUTH NO. ONLY / MINING CLAIM MONEY RECEIVED CASES: AMC442466/\$155.00	MAINT 2019/1	- n/a -	155.00
TOTAL:					\$155.00

PAYMENT INFORMATION			
1	AMOUNT:	155.00	POSTMARKED: N/A
	TYPE:	CHECK	RECEIVED: 09/05/2018
	CHECK NO:	1043	
	NAME:	DIAMOND S MINING 417 S KIRKLAND PMB 1084 GOLDEN VALLEY AZ 86413 US	

REMARKS

This receipt was generated by the automated BLM Collections and Billing System and is a paper representation of a portion of the official electronic record contained therein.

DIAMOND S. Mining
P.O. Box 81
YUCCA, AZ 86438

LAS VEGAS NV 890

30 AUG 2018 PM 4 1 FOREVER
USA



Barn Swallow

RECEIVED
BLM AZ STATE OFFICE

2018 SEP -5 P 12: 23

PHOENIX. ARIZONA

B.L.M. AZ. State Office
ONE North Central Ave. Ste. 80
PHOENIX, AZ. 85004-442.
Mining Dept.

85004-442700



442466

MAINTENANCE FEE PAYMENT

Claimant Name: Vincent Schneider
Address: P.O. Box 81 Diamond S. Mining
City: Yucca State: AZ Zip: 86438
Telephone: 928 530 0679
E-mail address: _____
Signature: Vincent Schneider

RECEIVED
BLM AZ STATE OFFICE
2010 SEP - 5 P 12: 23
PHOENIX, ARIZONA

BLM
Date
Stamp

UPDATED
9/17/18
RAM

Check here if this is a change of address. 8-30-18

LINE NO.	AMC NUMBER	CLAIM/SITE NAME	COUNTY RECORDER DATA (If available)	TWP	RNG	SEC
1	442466	Fools Folly	DOC. # <u>Mohave Co.</u> <u>2017011630</u>	22 ^N	17 ^W	9
2						
3						
4						
5						
6						
7						
8						
9						
10						

List additional claims on Form MCF114.

No. of Claims*: 1 x \$155 = 155⁰⁰
Check No: _____
Receipt No.: 425844
For BLM Use Only

Bureau of Land Management
Arizona State Office
www.blm.gov/az/

* \$155 per lode mining claim, mill site, or tunnel site; and \$155 for each 20 acres or portion thereof for each placer mining claim.

Form: MCF112
Revised July 2014

This form is available from the Arizona Geological Survey and may be reproduced.

ENTERED
SEP 17 2018
BY: RAM

DIAMOND J. Mining
P.O. Box 81
YUCCA, AZ 86438

LAS VEGAS NV 890

30 AUG 2018 PM 4 1 FOREVER
USA



RECEIVED
BLM AZ STATE OFFICE

2018 SEP -5 P 12: 23

PHOENIX, ARIZONA

B.L.M. AZ. State Office
ONE North Central Ave. Ste. 800
PHOENIX, AZ. 85004-4427
MINING Dept.

85004-442700

© USPS 2016

THIS ENVELOPE IS RECYCLABLE AND MADE WITH 30% POST CONSUMER CONTENT



LR2000 Production

Customer Name Update Screen

Case Recordation
View
Mining Claims
View/Update
Mass Owner
Mass Action
Status
View
LLD / Land
View LLD
Customer Name
New
View/Update
Transaction Rpts
Mass Upd Report
MC CBS Export
CBS Import Rpt
MC PayPortal Rpt
Data Scan
Case Scan
Administration
My Permissions
Decode Tables
Links
Hyperion Reports
LR2000 Reports
Data Element Dictionary
Lands Data Standards
Minerals Data Standards
LR2000 Sharepoint
LR2000 User Support
GLO Records
NTC Knowledge Rsrce Ctr

System ID: MC

Name: DIAMOND S MINING **Lookup**

Proprietor #: 2411715 Renumber To

Category: C - CORPORATION ▼

Address: 417 S KIRKLAND RD PMB 1084

City: GOLDEN VALLEY

State: AZ **Lookup**

Zip: 864138885

UNDELIVERABLE

No Annual Reminders

Email: _____

Phone: 928-530-0679

OLD ADDRESS
9/17/18 Rmn

↓

Save **Save/Override DataFlux**

Delete **Renumber**

Switch Screen

Function Keys	
Alt <-	Back
Alt ->	Forward
Alt-F2	Switch
Alt-F4	Close
Backspace	Back



United States Department of the Interior
Bureau of Land Management
 DIV OF LANDS, MINRLS & ENERGY
 ONE N CENTRAL AVE
 PHOENIX, AZ 85004 -4427
 Phone: 602-417-9200

Receipt

No: 4258441

Transaction #: 4374021	
Date of Transaction: 09/07/2018	
CUSTOMER:	
DIAMOND S MINING PO BOX 81 YUCCA,AZ 86438-0081 US	

LINE #	QTY	DESCRIPTION	REMARKS	UNIT PRICE	TOTAL
1	1.00	LOCATABLE MINERALS / MINING CLAIMS- NOT NEW-UNADJUD,ONE AUTH NO. ONLY / MINING CLAIM MONEY RECEIVED CASES: AMC442466/\$155.00	MAINT 2019/1	- n/a -	155.00
TOTAL:					\$155.00

PAYMENT INFORMATION			
1	AMOUNT:	155.00	POSTMARKED: N/A
	TYPE:	CHECK	RECEIVED: 09/05/2018
	CHECK NO:	1043	
	NAME:	DIAMOND S MINING 417 S KIRKLAND PMB 1084 GOLDEN VALLEY AZ 86413 US	

REMARKS

This receipt was generated by the automated BLM Collections and Billing System and is a paper representation of a portion of the official electronic record contained therein.

Official Receipt
Mohave County Recorder's Office

442466

Kristi Blair, Recorder
700 W Beale Street
P.O. Box 7000
Kingman, AZ 86402
(928) 753-0701

Receipt: 747743

Product	Name	Extended
MINE	Notice of Mining Claim Location	\$10.00
Document # 2017011630, # Pages 2, Paid By: VINCENT E SCHNEIDER FBO DIAMOND S MINING		
COPY	Copy	\$2.00
Copies 2, Certified Copies 0, Conformed Copies 0, Paid By VINCENT E SCHNEIDER FBO DIAMOND S MINING Copies of Records \$2.00, Certified Copies \$0.00, Conformed Copies \$0.00		
Total		\$12.00
Tender (Cash)		\$20.00
Change (Cash)		(\$8.00)

RECEIVED
BLM AZ STATE OFFICE
2017 AUG 29 A 8:33
PHOENIX, ARIZONA

ENTERED
SEP 05 2017
BY: *R.Am*

Thank you!

Mon Mar 13 09:54:30 MST 2017 MaharE

MAINTENANCE FEE PAYMENT

Claimant Name: DIAMOND S. MINING.
 Address: 417 SKIRKLAND RD PMB1084
 City: Golden Valley State: AZ Zip: 86413
 Telephone: 928-530-0679
 E-mail address: _____
 Signature: Vincent Schneider

BLM
Date
Stamp

RECEIVED
BLM AZ STATE OFFICE

2011 AUG 29 A 8:33

PHOENIX, ARIZONA

Check here if this is a change of address.

LINE NO.	AMC NUMBER	CLAIM/SITE NAME	COUNTY RECORDER DATA (If available)	TWP	RNG	SEC
1	442466	Fools Folly	COPY SENT WITH	22N	17W	9
2						
3						
4						
5						
6						
7						
8						
9						
10						

List additional claims on Form MCF114.

No. of Claims*: 1012 x \$155 = 156870
 Check No: 1012 Init. MS
 Receipt No.: 3960001
For BLM Use Only

Bureau of Land Management
Arizona State Office
www.blm.gov/az/

* \$155 per lode mining claim, mill site, or tunnel site; and \$155 for each 20 acres or portion thereof for each placer mining claim.

Form: MCF112
 Revised July 2014

V. Schneider
4175. Kirkland
P.M. 1084
Golden Valley, Az

LAS VEGAS NV 890

24 AUG 2017 PM 2 L



Barn Swallow

86413

RECEIVED
BLM AZ STATE OFFICE

2017 AUG 29 A 8:33

PHOENIX, ARIZONA

BLM Arizona State Office
One North Central Ave. Ste. 800
Phoenix, Az 85004-4427

85004-442700



© USPS 2016

THIS ENVELOPE IS RECYCLABLE AND MADE WITH 30% POST CONSUMER CONTENT



United States Department of the Interior
Bureau of Land Management
 DIV OF LANDS, MINRLS & ENERGY
 ONE N CENTRAL AVE
 PHOENIX, AZ 85004 -4427
 Phone: 602-417-9200

Receipt

No: 3966001

Transaction #: 4075883	
Date of Transaction: 08/30/2017	
CUSTOMER:	
DIAMOND S MINING 417 S KIRKLAND RD PMB 1084 GOLDEN VALLEY, AZ 86413-8885 US	

LINE #	QTY	DESCRIPTION	REMARKS	UNIT PRICE	TOTAL
1	1.00	LOCATABLE MINERALS / MINING CLAIMS- NOT NEW-UNADJUD, ONE AUTH NO. ONLY / MINING CLAIM MONEY RECEIVED CASES: AMC442466/\$155.00	MAINT 2018/1	- n/a -	155.00
TOTAL:					\$155.00

PAYMENT INFORMATION			
1	AMOUNT:	155.00	POSTMARKED: 08/24/2017
	TYPE:	CHECK	RECEIVED: 08/29/2017
	CHECK NO:	1012	
	NAME:	BOA, BARBARA J 417 S KIRKLAND RD PMB 1084 GOLDEN VALLEY AZ 86413-8885 US	

REMARKS

This receipt was generated by the automated BLM Collections and Billing System and is a paper representation of a portion of the official electronic record contained therein.

NOTICE!!

These documents have been scanned!

Do not place un-scanned documents beneath this notice!

Do not remove this notice from this file!

GPO Jacket No. 560-102
Print Order 61540
Rise Business Services, LLC
Job=AZ15 4/30/2019



Box Number= AZ15010



Claim Begin-End: AMC442466-AMC442466

5 Miscellaneous



AZ15010-24 AMC450400-AMC453366

United States Department of the Interior
Bureau of Land Management
 DIV OF LANDS, MINRLS & ENERGY
 ONE N CENTRAL AVE
 PHOENIX, AZ 85004 -4427
 Phone: 602-417-9200

Receipt

No: 4112781

Transaction #: 4225957	
Date of Transaction: 03/15/2018	
CUSTOMER:	
SCHNEIDER VINCENT 417 S KIRKLAND RD PMB 1084 GOLDEN VALLEY, AZ 86413-8885 US	

LINE #	QTY	DESCRIPTION	REMARKS	UNIT PRICE	TOTAL
1	1.00	LOCATABLE MINERALS / MINING CLAIMS- NOT NEW-UNADJUD, ONE AUTH NO. ONLY / MINING CLAIM MONEY RECEIVED CASES: AMC442466/\$10.00	AMEND/1	- n/a -	10.00
TOTAL:					\$10.00

PAYMENT INFORMATION			
1	AMOUNT:	10.00	POSTMARKED: N/A
	TYPE:	CHECK	RECEIVED: 03/13/2018
	CHECK NO:	1027	
	NAME:	VINCENT, SCHNEIDER 417 S KIRKLAND RD PMB 1084 GOLDEN VALLEY AZ 86413-8885 US	

REMARKS

This receipt was generated by the automated BLM Collections and Billing System and is a paper representation of a portion of the official electronic record contained therein.

*IRT letter dated 2/8/18
 amendment on AMC442466*

ENTERED
 MAR 28 2018
 BY: EDS

Vincent Schneider
417 S. Kirkland Rd
P.M.B. 1084
Golden Valley, Az. 86413



1000



85004

U.S. POSTAGE
PAID
KINGMAN, AZ
86401
MAR 10, 18
AMOUNT
\$5.91
R2305E123300-17



PLACE STICKER AT TOP OF ENVELOPE TO THE RIGHT
OF THE RETURN ADDRESS, FOLD AT DOTTED LINE
CERTIFIED MAIL



7017 1450 0002 0740 9825

Attn: Brent Squires

United States Department of the Interior
Bureau of Land Management
Arizona State Office
One North Central Avenue, Suite 800
Phoenix, Arizona 85004-4427

850044427 0041



MAR 10 2018
KINGMAN, AZ
U.S. POST OFFICE
1393

NOTICE!!

These documents have been scanned!

Do not place un-scanned documents beneath this notice!

Do not remove this notice from this file!

GPO Jacket No. 560-102
Print Order 61540
Rise Business Services, LLC
Job=AZ15 4/30/2019



Box Number= AZ15010



Claim Begin-End: AMC442466-AMC442466

6 Location Notices-Amendments and Supporting Documents



AZ15010-24 AMC450400-AMC453366

**DEPARTMENT OF THE INTERIOR
BUREAU OF LAND MANAGEMENT
MINING CLAIMS**

(LIVE) Serial Register Page

Run Date/Time: 09/05/2017 12:19 PM

Page 1 of 1

01 05-10-1872;017STAT0091;30USC26,28,34
Case Type 384101: LODE CLAIM
Claim Name: FOOLS FOLLY
Commodity :
Case Disposition: ACTIVE
Required Maintenance Fee: \$155.00

Total Acres
20.660

Serial Number
AMC442466
Lead File Number
AMC442466

Name & Address				Int Rel
DIAMOND S MINING	417 S KIRKLAND RD PMB 1084	GOLDEN VALLEY, AZ 86413-8885		CLAIMANT

Mer Twp	Rng	Sec	Quadrant	District/Field Office	County
14	0220N	0170W	009 NW	KINGMAN FO	MOHAVE

Act Date	Code	Action	Action Remarks	Receipt Number
03/13/2017	403	LOCATION DATE		
03/17/2017	395	RECORDATION NOTICE RECD	1	3789318
08/29/2017	782	MAINTENANCE FEE PAYMENT	2018;\$155	3966001
03/17/2017	484	LOCATION YEAR / MAINTENANCE	2017;\$155	3789318
08/29/2017	392	MONIES RECEIVED	\$155.00;1	3966001
03/17/2017	501	ACCT ADV IN LEAD FILE	AMC442466;	
03/13/2017	404	COUNTY RECORDATION	2017011630;	

Line Nr Remarks

MINING CLAIM STATUS REPORT

Data Entered: 3/23/17 RAm

MTP Checked By: 3/23/17 RAm

GEO Checked By: 3/23/17 RAm

LEAD SERIAL NUMBER: AMC 442466 thru AMC _____

NUMBER OF CLAIMS & TYPE:

1 LODE
 _____ PLACER
 _____ ASSOCIATION PLACER
 _____ MILL SITE
 _____ TUNNEL SITE

CHARGES:

Processing Fee @ \$20 = \$ 20.00
 Location Fee @ \$37 = \$ 37.00
 Maintenance Fee @ \$155 = \$ 155.00
 Add'l Maint Fee for Assoc Placer = \$ _____
SUBTOTAL \$ 212.00
 Other Fees \$ _____
 Other Fees \$ _____
TOTAL \$ 212.00

TOTAL ACREAGE: _____ Per Claim
(Placer Only)

NUMBER OF LOCATORS: _____

DOCUMENTS RECEIVED VIA : Over-the-Counter [] Mail [] TIMELY FILED: Yes [] No []

LEGAL DESCRIPTION: T 22N R 17W SEC 9
 T _____ R _____ SEC _____
 T _____ R _____ SEC _____
 T _____ R _____ SEC _____
 T _____ R _____ SEC _____

BLM [] FOREST SERVICE [] _____ SUBJ TO PL 359: Yes [] No []
WILDERNESS AREA [] _____

SPLIT ESTATE: N/A [] SX [] PX [] OTHER [] _____
SRHA [] Was proper Notice filed if located on SHRA Land? Yes [] No []

RECONVEYED MINERALS ON BLM LAND REQUIRE OPENING ORDER FROM 1944 TO 1993:

Open to Entry On _____ N/A []

COMMENTS/STATUS: VOID [] PARTIALLY VOID [] PVT MINERALS [] WITHDRAWN LANDS []
OTHER [] _____

[] Claimant acknowledges that portions of the following claim(s) site(s) may be void or voidable.

Printed Name of Claimant _____ Signature of Claimant _____

*****FINAL ADJUDICATION*****

DATE _____ INITIALS _____

AMC 442466

1" = 600' **HTW. BRENT SQUIRO**

Amendment to
AMC 442466

From S/E corner of Sec 4
go N/W 2550' to N/W corner of Claim
go 600' S/W to S/W corner go
1500' S/E to S/E corner
go 600' N/E to N/E corner
which is 1350' E. to SE corner
Sec 4 From N/E corner of
CLAIM go 1500' N/W to start of
The D.M. is located in Sec 9

I Hope this is good SIR IF not
would ASK For another Amendment + 30 Days

THANKS
Vincent Schneider

AMC # 442466

Received FEB 11 2018
[Signature]

PHOENIX, ARIZONA
2018 MAR 13 P 2:18

SEC. 9, T.22N., R.17W.

COPY

Sec 9
1500

Sec 9
AMC 442466
Fools Folly

BC
MA
Code
OLD

TON REC. DATE
FEE NO.
93 5/11/2001
1, 2854A & B 2001-28112

- L1 S42°54'35"E 99.86'
- L2 S44°37'29"W 151.06'
- L3 S38°29'14"W 298.81'
- L4 S38°45'02"W 127.07'
- L5 S42°58'39.8"E 239.81'
- L6 N26°19'59"E 260.46'
- L7 N63°03'51"W 335.00'
- L8 S60°21'31.2"E 629.10'
- L9 S03°42'29.1"W 218.20'
- L10 N87°32'50.8"E 439.69'
- L11 N83°07'59.5"E 777.82'

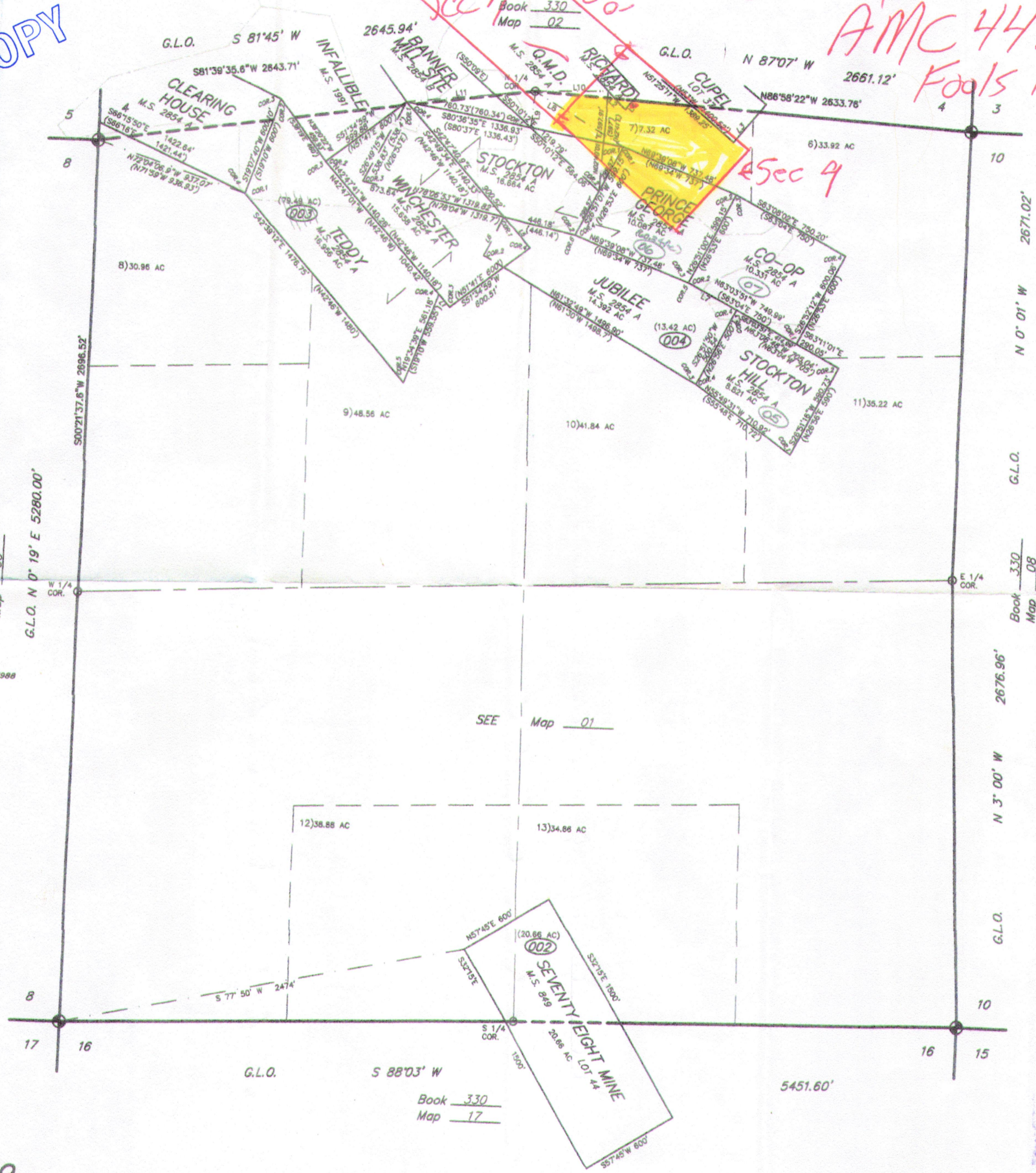

SCALE 1"=600'

VOID
Per GIS
8/18/2009

RECEIVED
2010 MAR 13 P 2:47
PHOENIX, ARIZONA

MOHAVE CO
ASSESSOR'S

22N., 17W., 9

Date MAY 4, 2005

SEC. 4, T.22N., R.17W.

COPY

VOID SEE GIS 11/13/2007

BOOK 330
MAP 02
Code 2400
OLD BOOK 305
MAP 02

Book 305 332
Map 22

PLAT LOCATION	REC. DATE
SRV 2193 M.S. 103, 1991, 2854A & B	5/11/2001 2001-28112

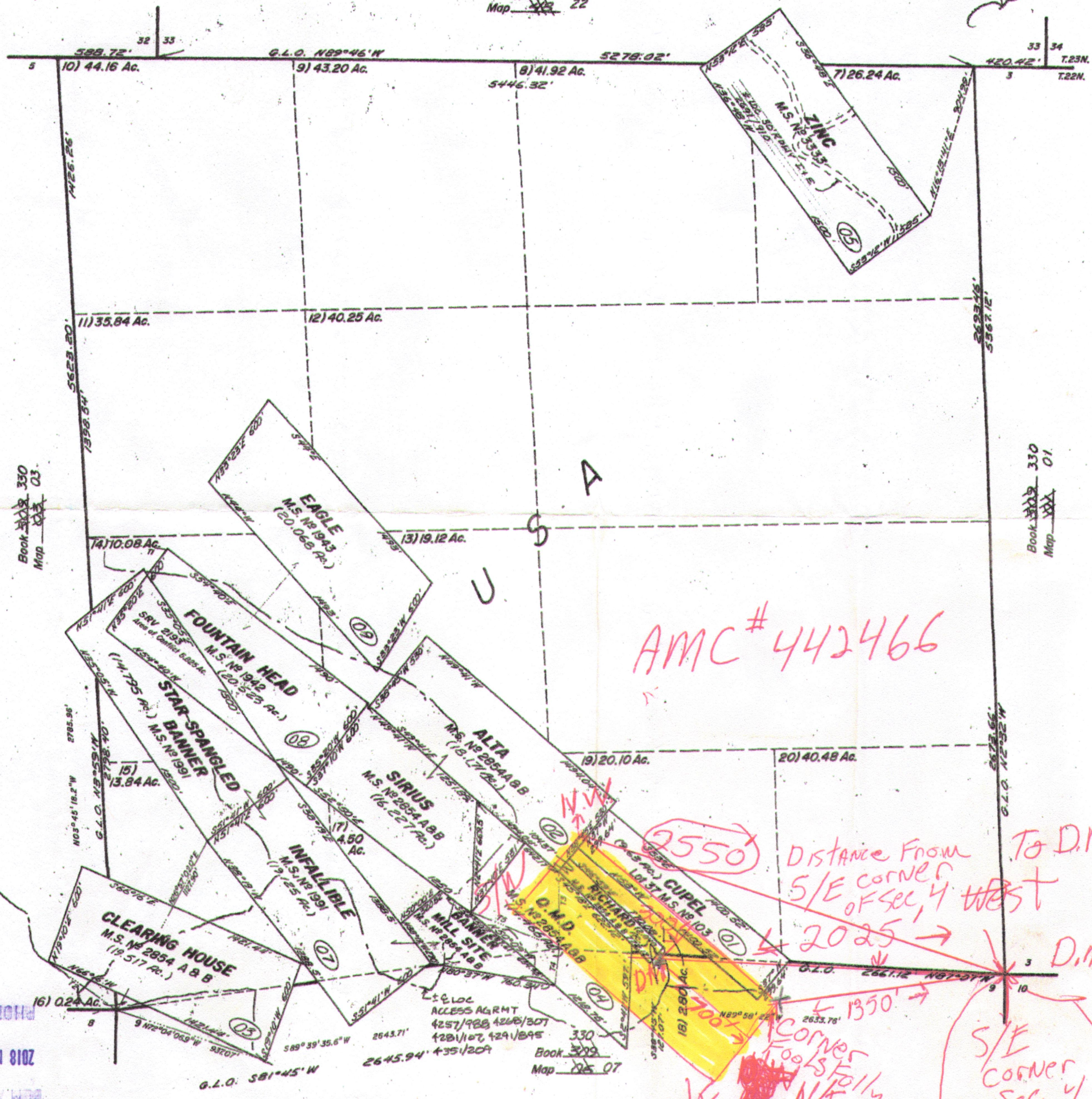

SCALE 1" = 600'

TIE#	BEARING	DISTANCE
T1	N82°29'49"W	446.55'
T2	S59°19'32.4"E	488.45'
T3	N00°28'21.6"W	456.55'
T4	S05°42'28.1"W	218.20'
T5	N66°52'51.5"W	563.09'

PHOENIX, ARIZONA

2018 MAR 13 P 2:48

RECEIVED
DEED RECORDS OFFICE

T.22N., R.17W., 4

MAR 18, 2004

MOHAVE COUNTY
ASSESSOR'S MAP

2



FEE# 2017011630

When Recorded Mail To: (MC)
Diamond S Mining
Attn Vincent E Schneider
417 Kirkland Rd PMB 1084
Golden Valley AZ 86413

OFFICIAL RECORDS
OF MOHAVE COUNTY
KRISTI BLAIR,
COUNTY RECORDER



03/13/2017 09:54 AM Fee: \$10.00

PAGE: 1 of 2

LOCATION NOTICE FOR LODE MINING CLAIM

Amendment BLM Serial # _____

NOTICE IS HEREBY GIVEN that the Fools Folly
_____ lode mining claim has been located

by VINCENT ESCHNEIDER whose current mailing
address is DIAMOND S MINING 417 S.
KIRKLAND RD PMB 1084 GOLDEN VALLEY AZ 86413

RECEIVED
2017 MAR 17 P 3:02
PHOENIX, ARIZONA
BLM
Date
Stamp

The general course of this claim is N. to NW and it is situated in MOHAVE
County, Arizona. This claim is 1500' feet in length and 600' feet in width.

20 Total Claim Acreage. This claim runs from the location monument on which this location notice
is posted on the centerline of the claim approximately 800' feet in a N.W direction to the NW
end line and 700' feet in a S.E direction to the S.E end line. This claim is marked by six
monuments, one at each corner and one at the center of each end line of the claim.

The location monument on which this notice is posted is situated within Section 9, Township 22N
_____, Range 17 W, Gila Salt River Base and Meridian, Arizona and this claim encompasses portions

of the following quarter section(s), section(s), Township(s) and Range(s) SEC. 4+9 TOWNSHIP 22N
RANGE 17 W.

Gila Salt River Base and Meridian, Arizona.

The locality of this claim with reference to some natural object or permanent monument and additional information
(if any) concerning its locality are as follows: RUNS OVER AND BESIDE THE
RICHARD PAT. MINE (M.S. 2854A) WHICH I OWN
MYSELF + WIFE The above information is shown on the attached map.

DATED AND POSTED on the ground this 13th day of MARCH, 20 17

LOCATOR(s) AGENT

Print Name(s) VINCENT E SCHNEIDER

Signature(s) Vincent E. Schneider

AMC442466

RECEIVED
 2017 MAR 17 P 3:02
 PHOENIX, ARIZONA
 Lode Placer ()
 Millsite ()

MINING CLAIM MAP

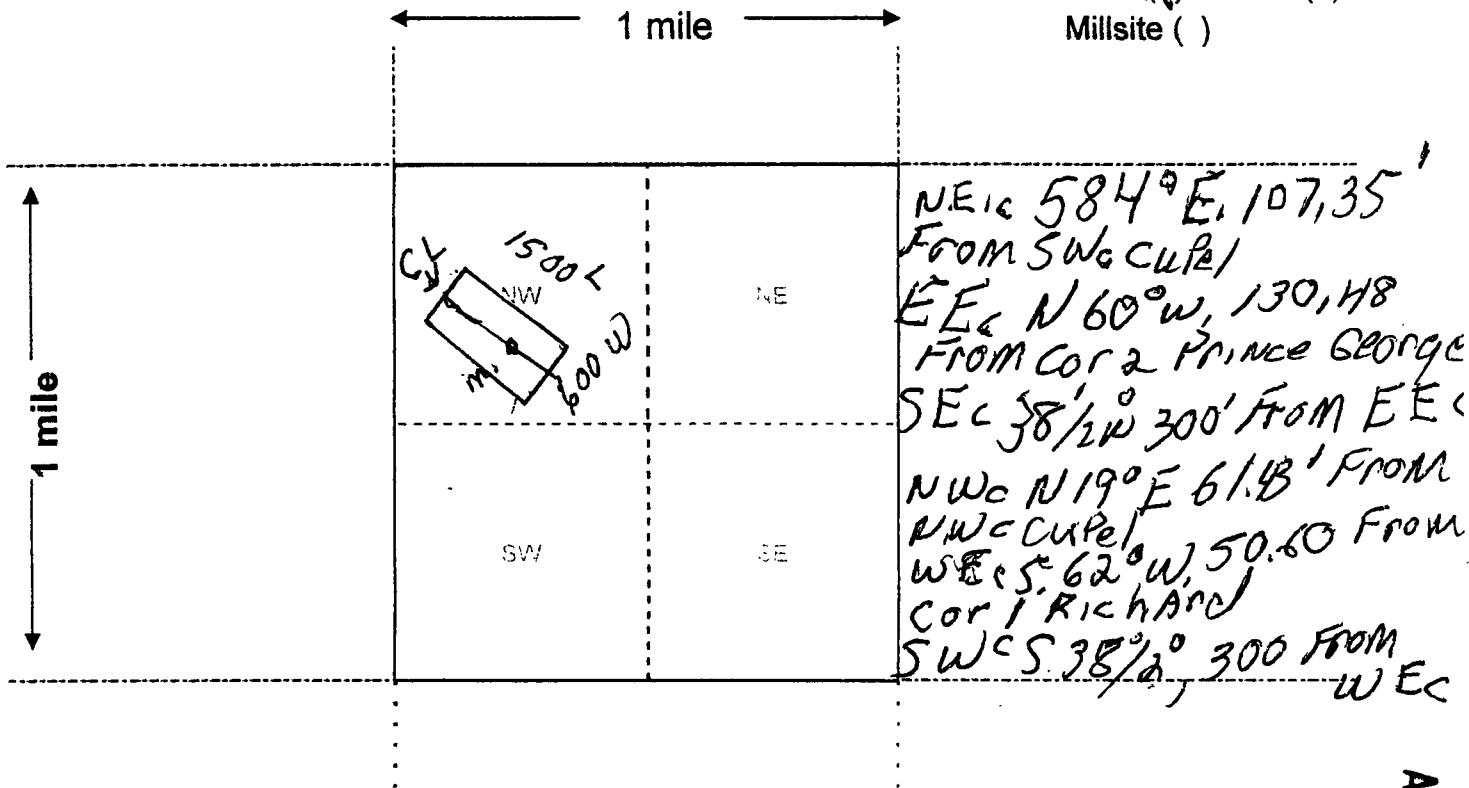

Scale: 1" = 2000 feet



1. The above map depicts the Fools Folly mining claim, which is located in Section (s) 4 & 9, Township 22 N, Range 17 W, Gila and Salt River Base and Meridian, Mohave County, Arizona. Total claim acreage is 20.

2. The type of corner and location monuments used are as follows: Piled stones with center post with brass plate markers

3. The bearings and distances in degrees and feet between claim corners and to a public land survey monument are as depicted on the map.

4. If the claim is a placer or millsite claim with exterior limits conforming to legal subdivisions of the public survey, provide a legal description of the claim X

AMC442466

NEc S84°E, 107.35' From SWc Cupel
EEc N60°10', 130.48 From Cor 2 Prince George
SEc S38½°W, 300' From EEC

NWc N19°E, 61.43' From NW Corner Cupel
WEC S62°W, 50.60' From Cor 1 Richard
SWc S38½°, 300' From WEC

V. Schwaerch
Diamond S. Mining

PHOENIX, ARIZONA

2011 MAR 17 P 3:02

RECEIVED
PUM

AMC442466

MEAS ON THE LINE
BETWEEN 1024 & 30F
Richard 37.75'

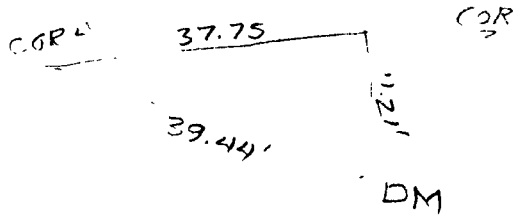

more ACCURATE

I'm sorry ABOUT my MAP
THIS IS my FIRST ATTEMPT

RECEIVED
PLM 17
2011 MAR 17 P 3:02
PHOENIX, ARIZONA

AMC442466

DEPARTMENT OF INTERIOR
BUREAU OF LAND MANAGEMENT

Input Parameters for Geographic Report with Land

System Id = CR

Admin State = AZ

Geo State =

Casetype Begins With

Case Disp Txt = AUTHORIZED, CANCELLED, EXPIRED, PENDING, REJECTED, RELINQUISHED, WITHDRAWN

Mer Twp Rng =

Section =

Mtrs = 14 0220N 0170W 009, 14 0220N 0170W 999

Commodity =

Commodity Txt =

Pending Org =

Pend Org Decode =

Total Rows Returned: 2

RUN TIME: 08:55 AM

UNITED STATES DEPARTMENT OF INTERIOR
BUREAU OF LAND MANAGEMENT
GEOGRAPHIC REPORT WITH LAND
Sorted by Serial Number

RUN DATE: 03/23/2017
Page 1 of 1

Adm State: AZ

Serial Number: AZA 028836
Total Case Acres: 3.500

<u>Casetype</u>	<u>Case Disp</u>	14	0220N	0170W	<u>Sect</u>	<u>Sur Typ</u>	<u>Sur Num</u>	<u>Suff</u>	<u>Subdivision</u>	<u>Act Pend</u>
380913	EXPIRED				009	MNR	;	1	N2NENE;	

Serial Number: AZPHX 0034352
Total Case Acres: 424.177

<u>Casetype</u>	<u>Case Disp</u>	14	0220N	0170W	<u>Sect</u>	<u>Sur Typ</u>	<u>Sur Num</u>	<u>Suff</u>	<u>Subdivision</u>	<u>Act Pend</u>
285003	AUTHORIZED				009	LOTS			11;	

Diamond S Mining
Attn: Vincent Schneider
417 S. Kirkland Rd. P.M.B 1084
Golden Valley, Arizona
86413

RECEIVED
DLM AZ STATE OFFICE
2017 MAR 17 P 2:55
PHOENIX, ARIZONA



Arizona State Office
Attn: Mining Claims
One North Central Ave.
Suite 800
Phoenix, Arizona
85004-4427

